

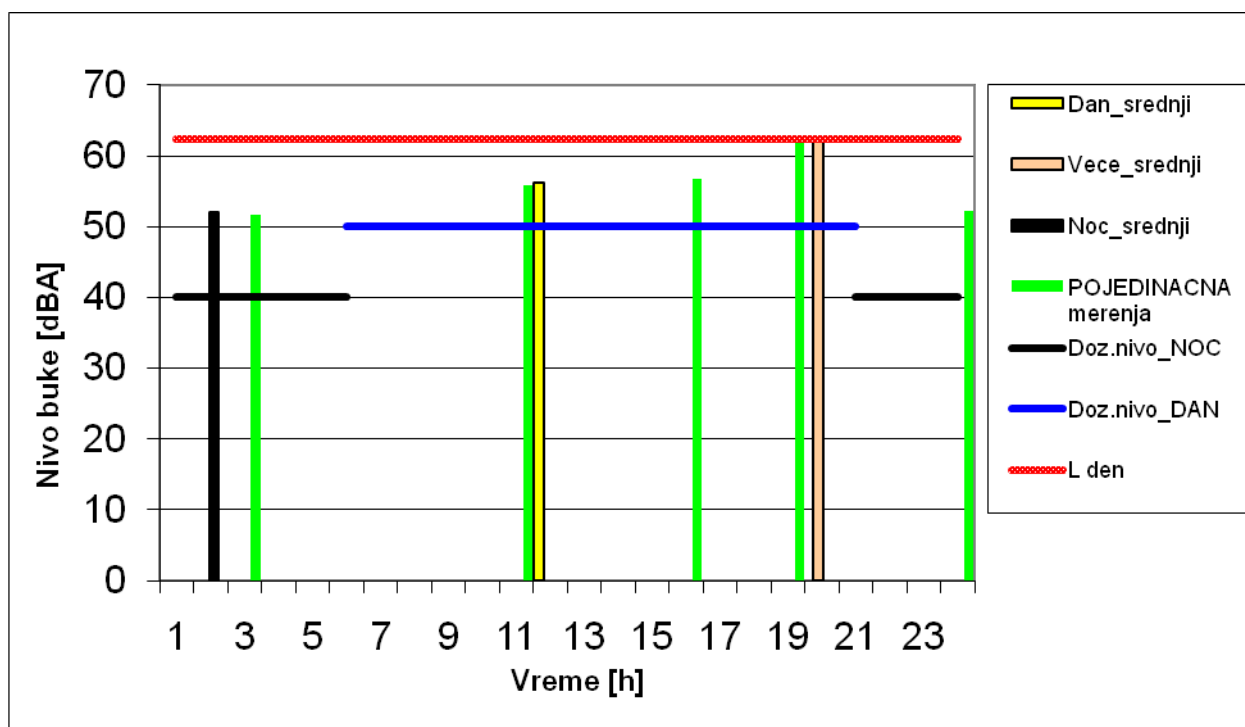

<b>Sistematsko merenje buke</b>	Merno mesto br.	1
Merno mesto: Sportski centar „Kunjak“		
Zona - oblast		
Dominantni uticaji:		
<input checked="" type="checkbox"/> Saobraćaj <input checked="" type="checkbox"/> Dečije igralište <input type="checkbox"/> Pruga <input type="checkbox"/> <input type="checkbox"/> Industrija <input type="checkbox"/> <input type="checkbox"/> Drugo <input type="checkbox"/>		
<b><u>Napomena:</u></b>		

### Rezultati merenja

R.br.	Vreme	Datum	L <sub>Aeq</sub> [dBA]	L <sub>AF95</sub> [dBA]	L <sub>AF50</sub> [dBA]	L <sub>AFmin</sub> [dBA]	L <sub>AFmax</sub> [dBA]	Broj vozila	
								Laka	Teška
1.	15.30-15.45	18.05.2013.	56.8	46	52.5	42.7	79.8	111	18
2.	10.55-11.10	19.05.2013.	55.8	40.5	50.5	37.3	71.4	59	28
3.	18.45-19.00	18.05.2013.	62.5	52.5	58.5	48.3	82.2	81	23
4.	00.05-00.20	19.05.2013.	52.2	42.5	48	38.5	65.8	42	8
5.	02.50-03.05	19.05.2013.	51.7	37.5	42.5	35.3	69.1	16	10
Nivo buke dan-veče-noć L <sub>den</sub> : 62,3 dBA									



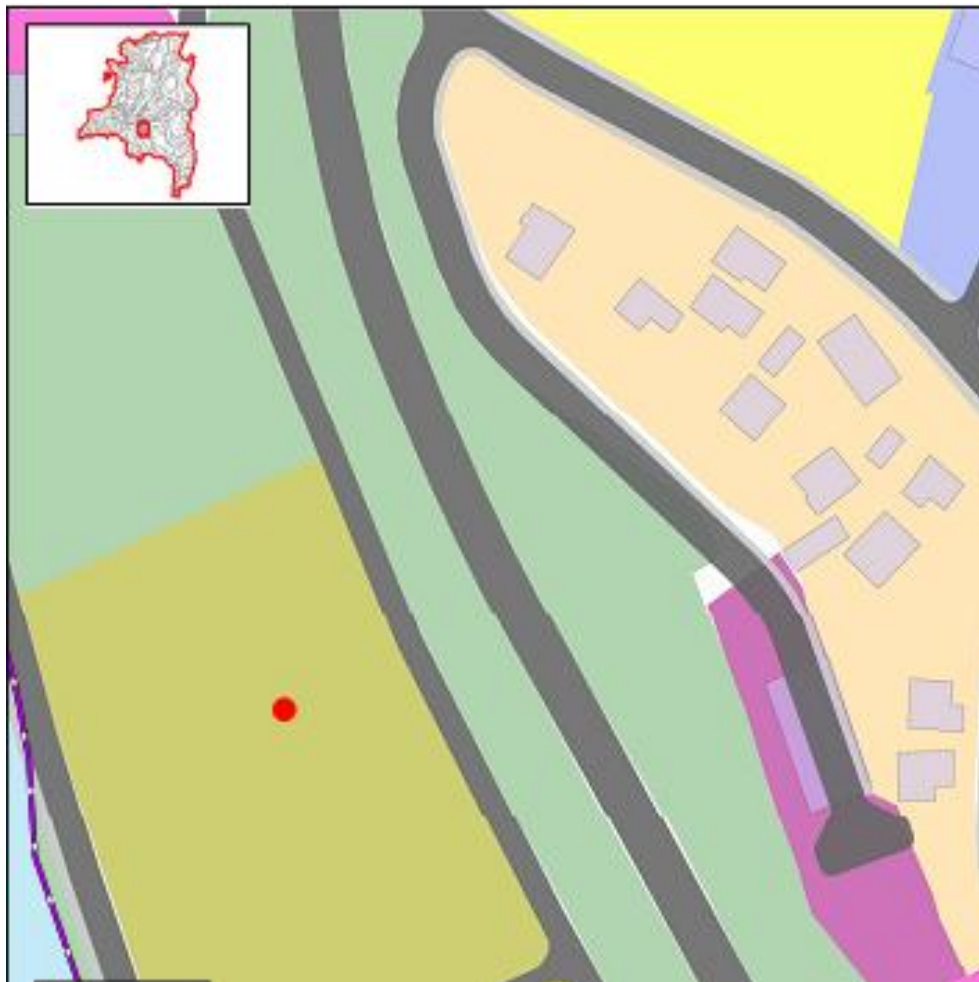
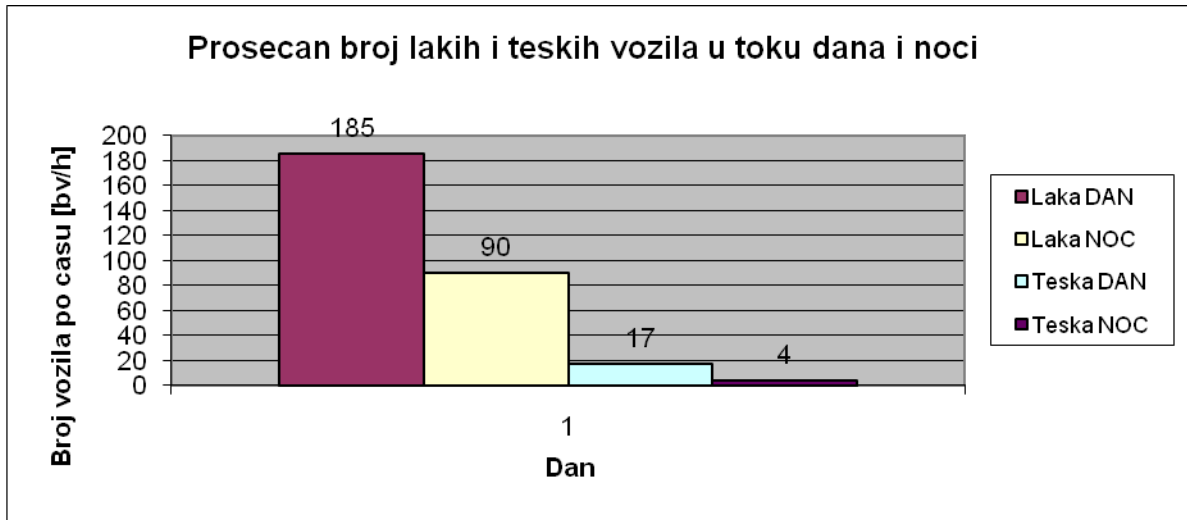

Merno mesto br. 1 (Sportski centar „Kunjak“)



<b>Sistematsko merenje buke</b>	Merno mesto br.	2
Merno mesto: Zona stanovanja pored auto puta		
Zona - oblast		
Dominantni uticaji: <input checked="" type="checkbox"/> Saobraćaj <input type="checkbox"/> Dečije igralište <input type="checkbox"/> Pruga <input type="checkbox"/> <input type="checkbox"/> Industrija <input type="checkbox"/> <input type="checkbox"/> Drugo <input type="checkbox"/>		
<b><u>Napomena:</u></b>		

### Rezultati merenja

R.br.	Vreme	Datum	L <sub>Aeq</sub> [dBA]	L <sub>AF95</sub> [dBA]	L <sub>AF50</sub> [dBA]	L <sub>AFmin</sub> [dBA]	L <sub>AFmax</sub> [dBA]	Broj vozila	
								Laka	Teška
1.	15.05-15.20	18.05.2013.	64.5	48	57	43.1	86.9	202	20
2.	10.35-10.50	19.05.2013.	62.3	46.5	56	40.9	75	155	23
3.	18.00-18.15	18.05.2013.	62.5	46.5	57	41.5	77.8	191	16
4.	23.45-24.00	18.05.2013.	59	42.5	51.5	37.9	73.9	87	9
5.	02.30-02.45	19.05.2013.	59.5	43	48.5	38.6	74.6	41	11
Nivo buke dan-veče-noć L <sub>den</sub> : 66.9 dBA									

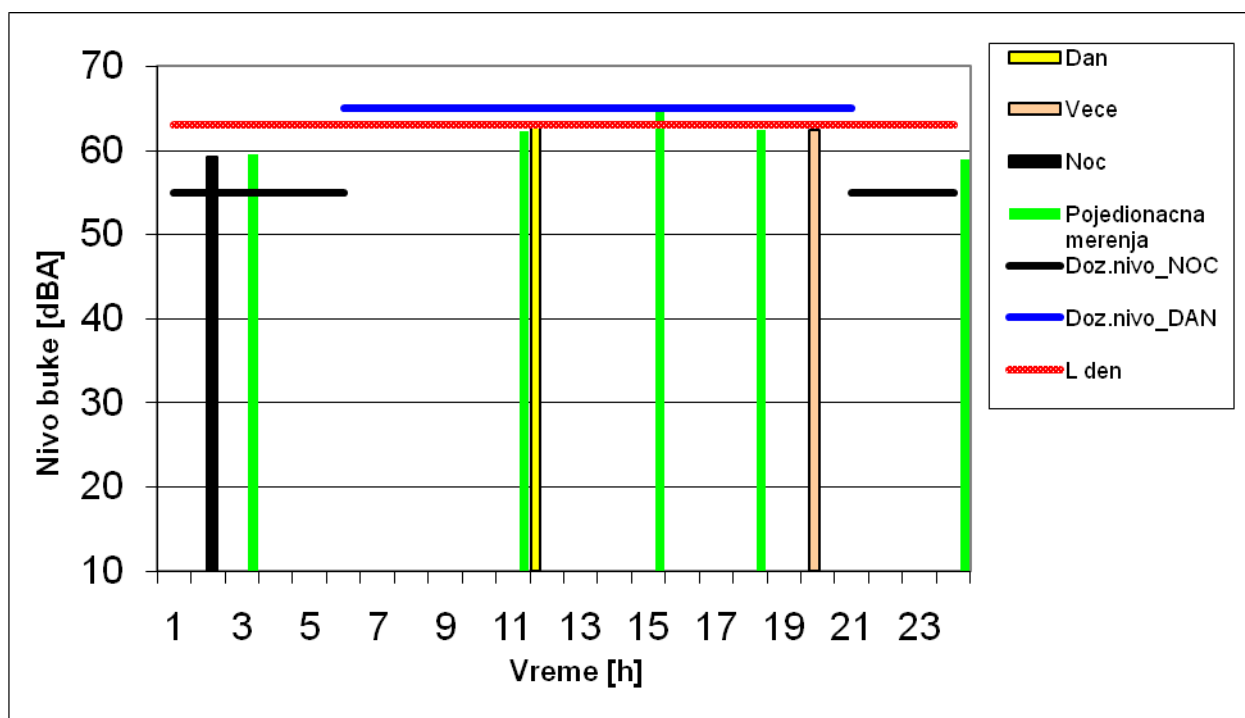

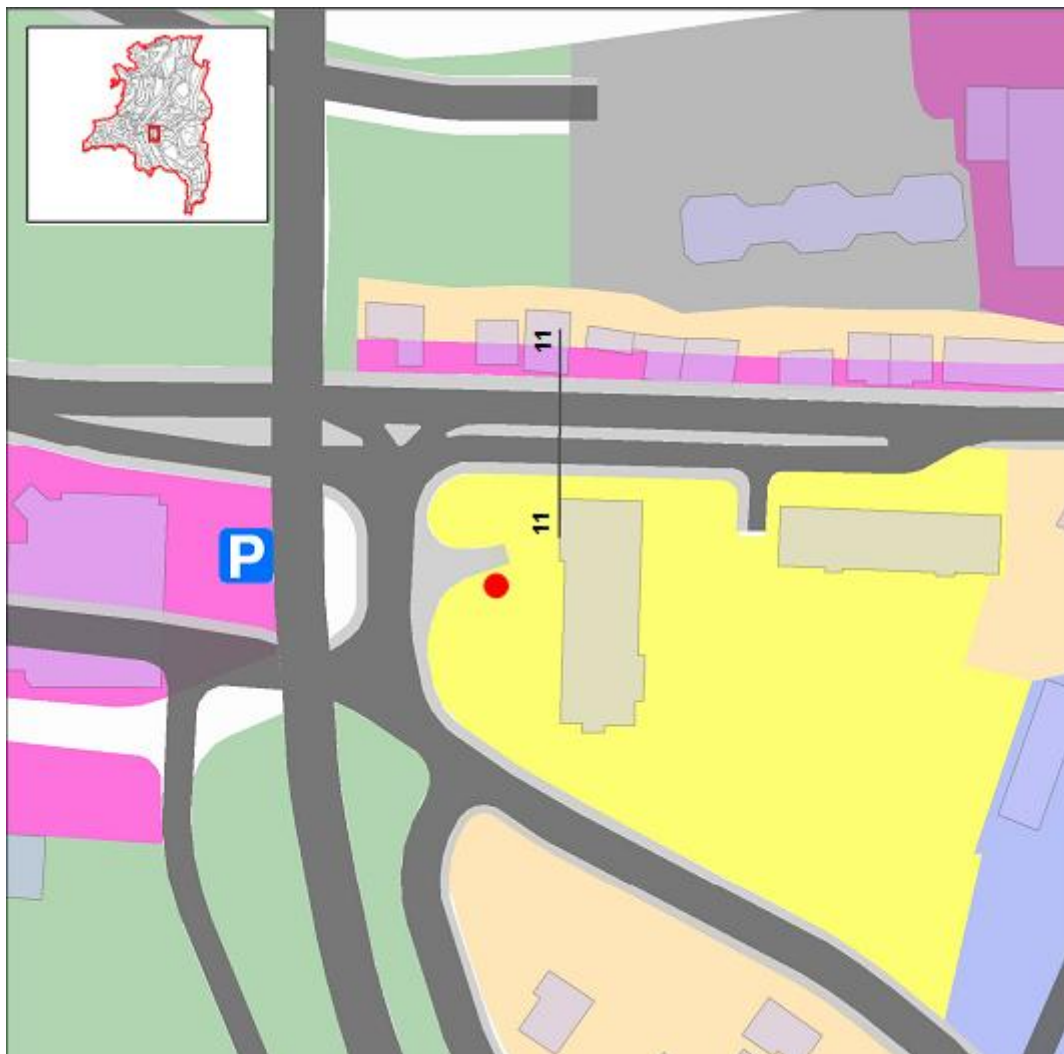
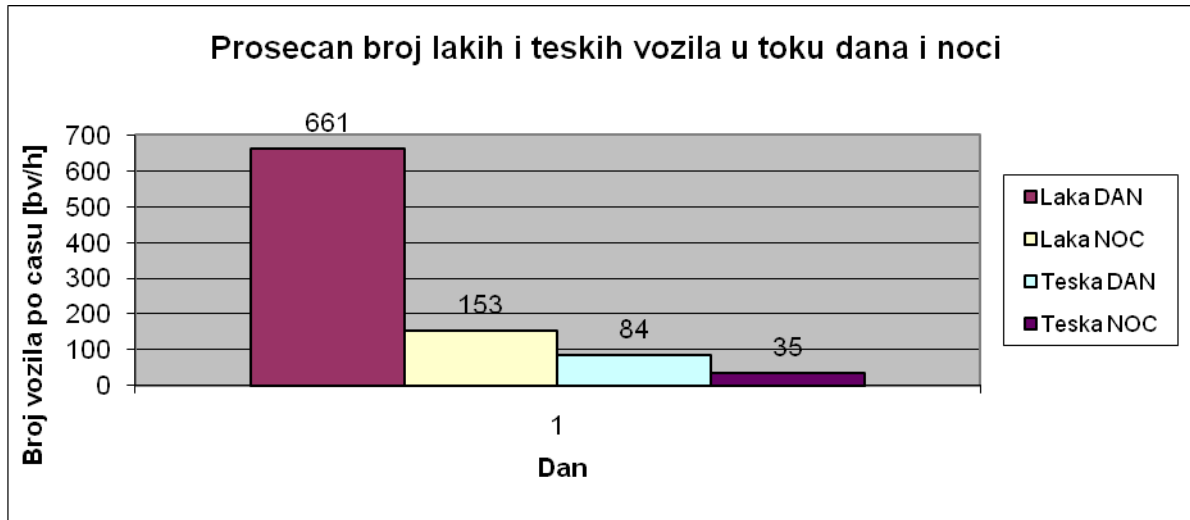

Merno mesto br. 2 (Zona stanovanja pored auto puta)



<b>Sistematsko merenje buke</b>	Merno mesto br.	3
Merno mesto: Lemenča – škola “Sveti Sava”		
Zona - oblast		
Dominantni uticaji: <input checked="" type="checkbox"/> Saobraćaj <input checked="" type="checkbox"/> Dečije igralište <input type="checkbox"/> Pruga <input type="checkbox"/> <input type="checkbox"/> Industrija <input type="checkbox"/> <input type="checkbox"/> Drugo <input type="checkbox"/>		
<b><u>Napomena:</u></b>		

### Rezultati merenja

R.br.	Vreme	Datum	L <sub>Aeq</sub> [dBA]	L <sub>AF95</sub> [dBA]	L <sub>AF50</sub> [dBA]	L <sub>AFmin</sub> [dBA]	L <sub>AFmax</sub> [dBA]	Broj vozila	
								Laka	Teška
1.	16.00-16.15	18.05.2013.	61	44	51.5	41.6	82.6	78	2
2.	09.50-10.05	19.05.2013.	59.6	41	51	35.3	80.4	73	3
3.	19.05-19.20	18.05.2013.	57.2	43	51	39.8	78.9	64	3
4.	22.00-22.15	18.05.2013.	60.4	39.5	51	36.5	86	41	0
5.	03.10-03.25	19.05.2013.	51.6	30	38	27.4	71.2	16	0

Nivo buke dan-veče-noć L<sub>den</sub>: 63.3 dBA

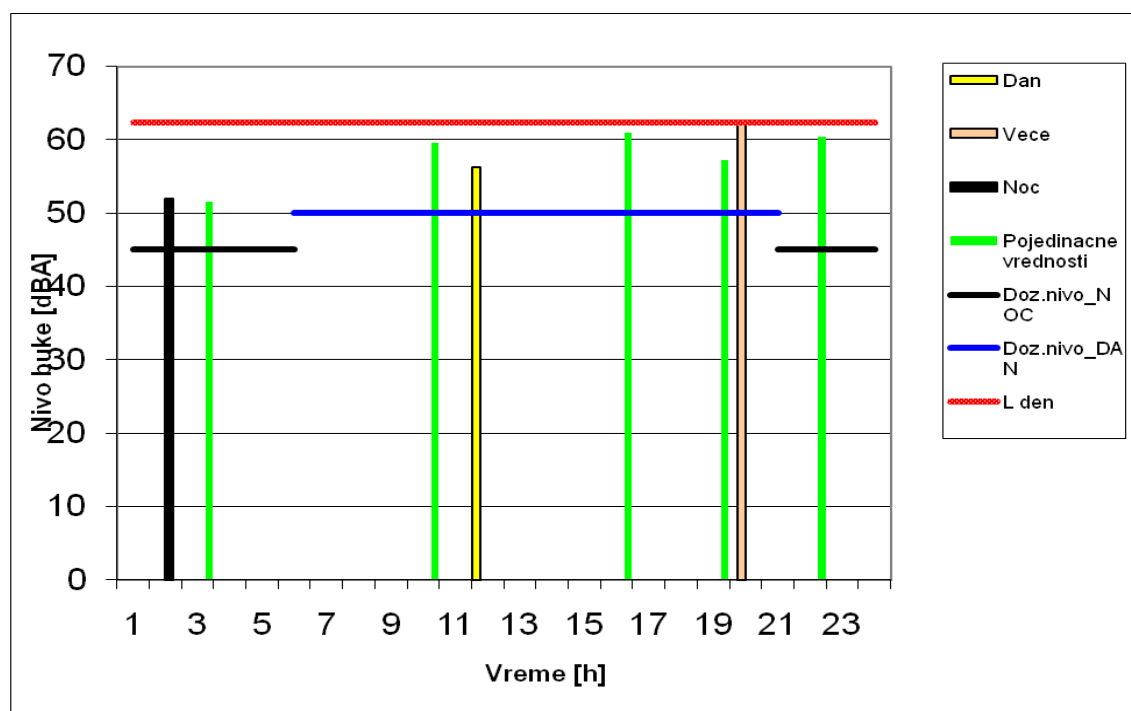

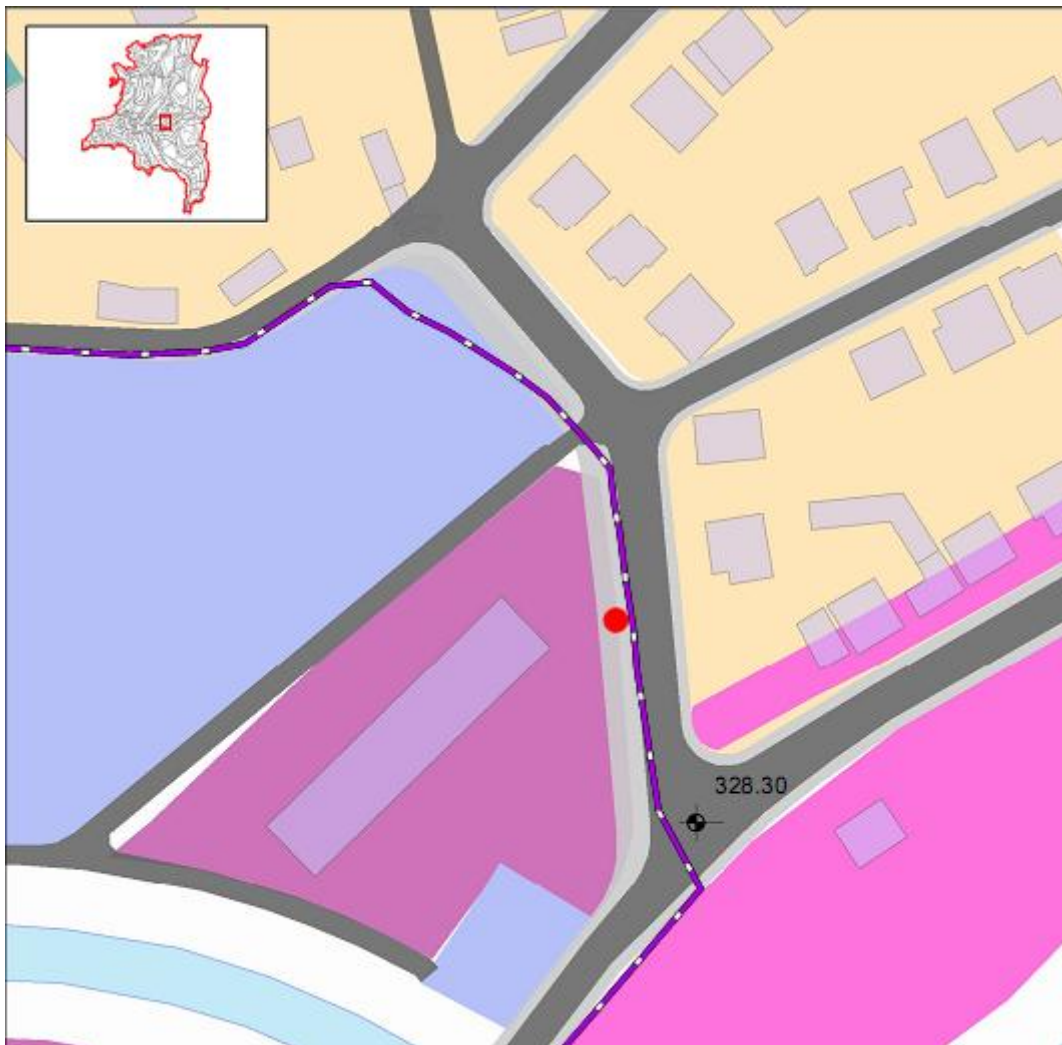
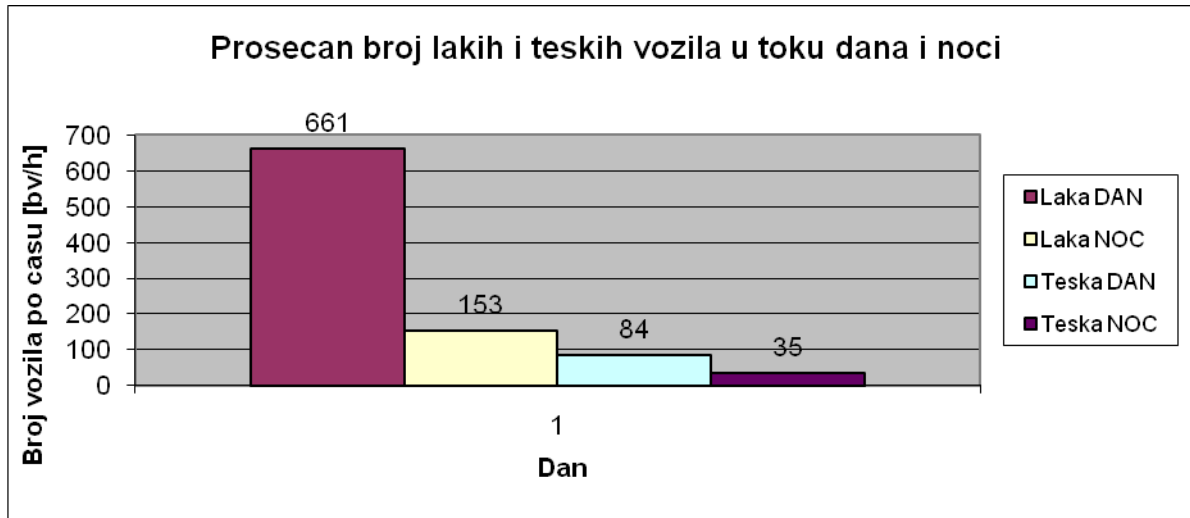

Merno mesto br. 3 (Lemenča – škola „Sveti Sava“)



<b>Sistematsko merenje buke</b>	Merno mesto br.	4
Merno mesto : Dom zdravlja - Gimnazija		
Zona - oblast		
Dominantni uticaji: <input checked="" type="checkbox"/> Saobraćaj <input checked="" type="checkbox"/> Dečije igralište <input type="checkbox"/> Pruga <input type="checkbox"/> <input type="checkbox"/> Industrija <input type="checkbox"/> <input type="checkbox"/> Drugo <input type="checkbox"/>		
<b><u>Napomena:</u></b>		

### Rezultati merenja

R.br.	Vreme	Datum	L <sub>Aeq</sub> [dBA]	L <sub>AF95</sub> [dBA]	L <sub>AF50</sub> [dBA]	L <sub>AFmin</sub> [dBA]	L <sub>AFmax</sub> [dBA]	Broj vozila	
								Laka	Teška
1.	14.45-15.00	18.05.2013.	56.2	37.5	44	32.9	82	32	0
2.	10.15-10.30	19.05.2013.	55.4	39.5	43.5	38.3	75.3	17	0
3.	18.20-18.35	18.05.2013.	56	42	49	38.4	76.2	27	0
4.	23.25-23.40	18.05.2013.	53.4	33	37	30.4	75.4	7	0
5.	02.10-02.25	19.05.2013.	47.8	33	39	30.5	71.3	6	0
Nivo buke dan-veče-noć L <sub>den</sub> : 58.9 dBA									

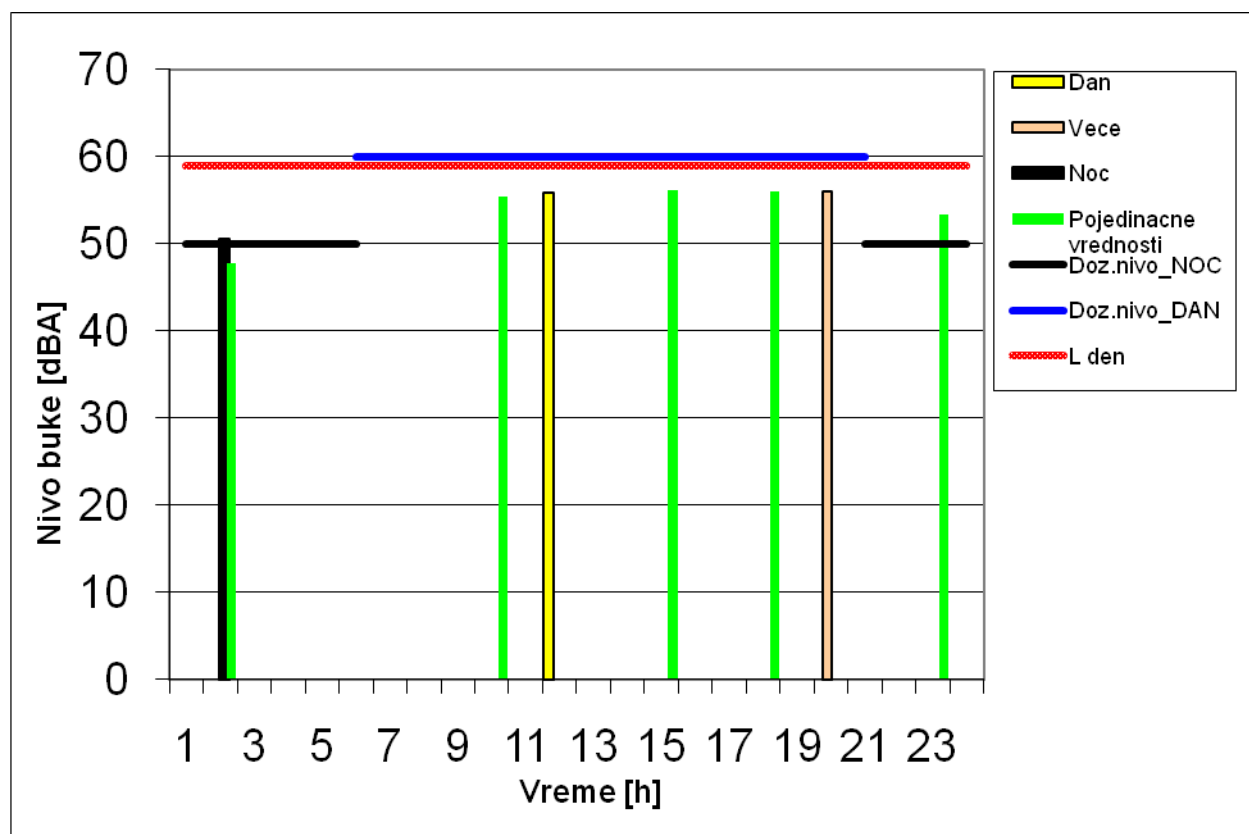

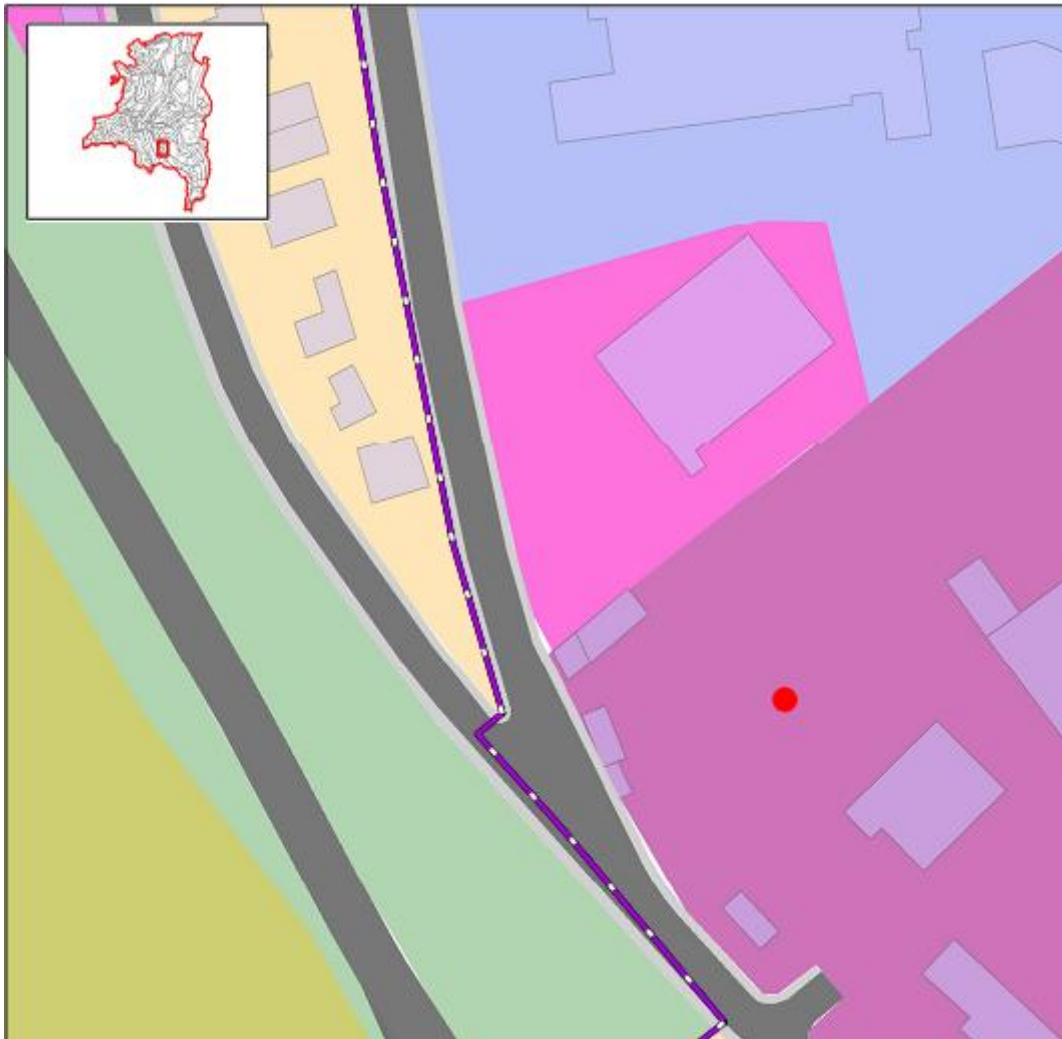
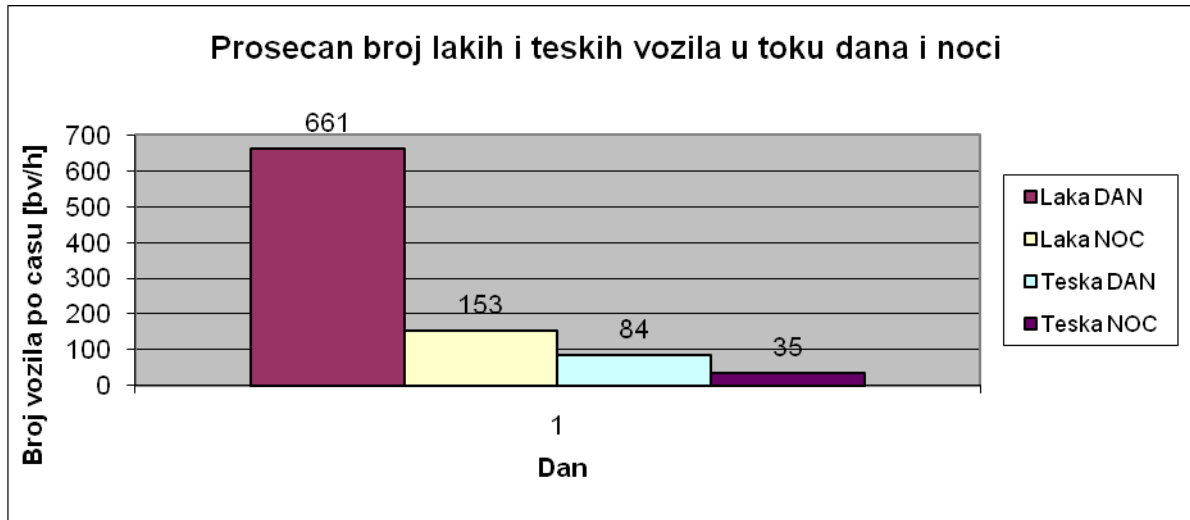

Merno mesto br. 4 (Dom zdravlja – Gimnazija)





<b>Sistematsko merenje buke</b>	Merno mesto br.	5
Merno mesto : Kotlarnica „Nektar“ - Kula		
Zona - oblast		
Dominantni uticaji:		
<input checked="" type="checkbox"/> Saobraćaj <input type="checkbox"/> Dečije igralište <input type="checkbox"/> Pruga <input type="checkbox"/> <input checked="" type="checkbox"/> Industrija <input type="checkbox"/> <input type="checkbox"/> Drugo <input type="checkbox"/>		
<b><u>Napomena:</u></b>		

### Rezultati merenja

R.br.	Vreme	Datum	L <sub>Aeq</sub> [dBA]	L <sub>AF95</sub> [dBA]	L <sub>AF50</sub> [dBA]	L <sub>AFmin</sub> [dBA]	L <sub>AFmax</sub> [dBA]	Broj vozila	
								Laka	Teška
1.	11.55-12.10	18.05.2013.	60.1	55	57.5	54.2	72	30	1
2.	12.25-12.40	19.05.2013.	46.6	37	43	32.9	66.8	12	0
3.	20.30-20.45	18.05.2013.	51.9	39.5	46.5	36.5	70	15	3
4.	00.50-01.05	19.05.2013.	47.7	41.5	45.5	38.5	69.2	8	0
5.	03.50-04.05	19.05.2013.	46.5	32	41.5	29.1	67.7	6	0
Nivo buke dan-veče-noć L <sub>den</sub> : 55.6 dBA									

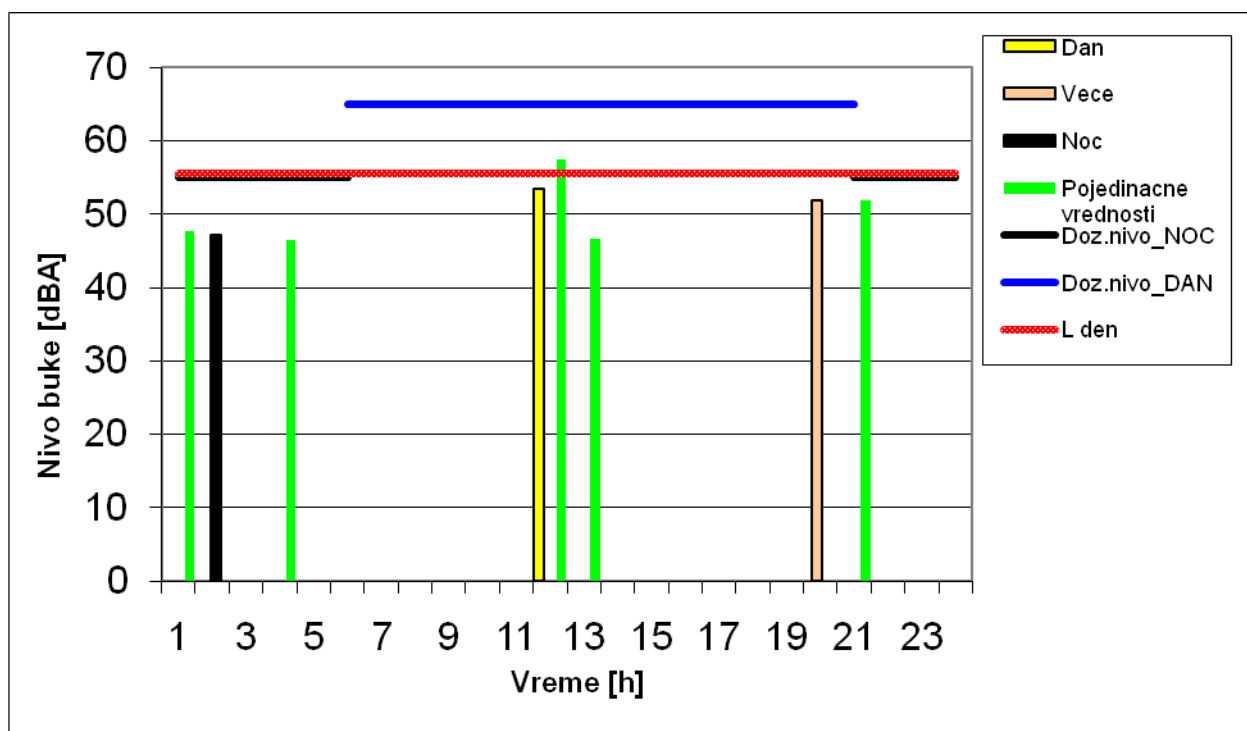

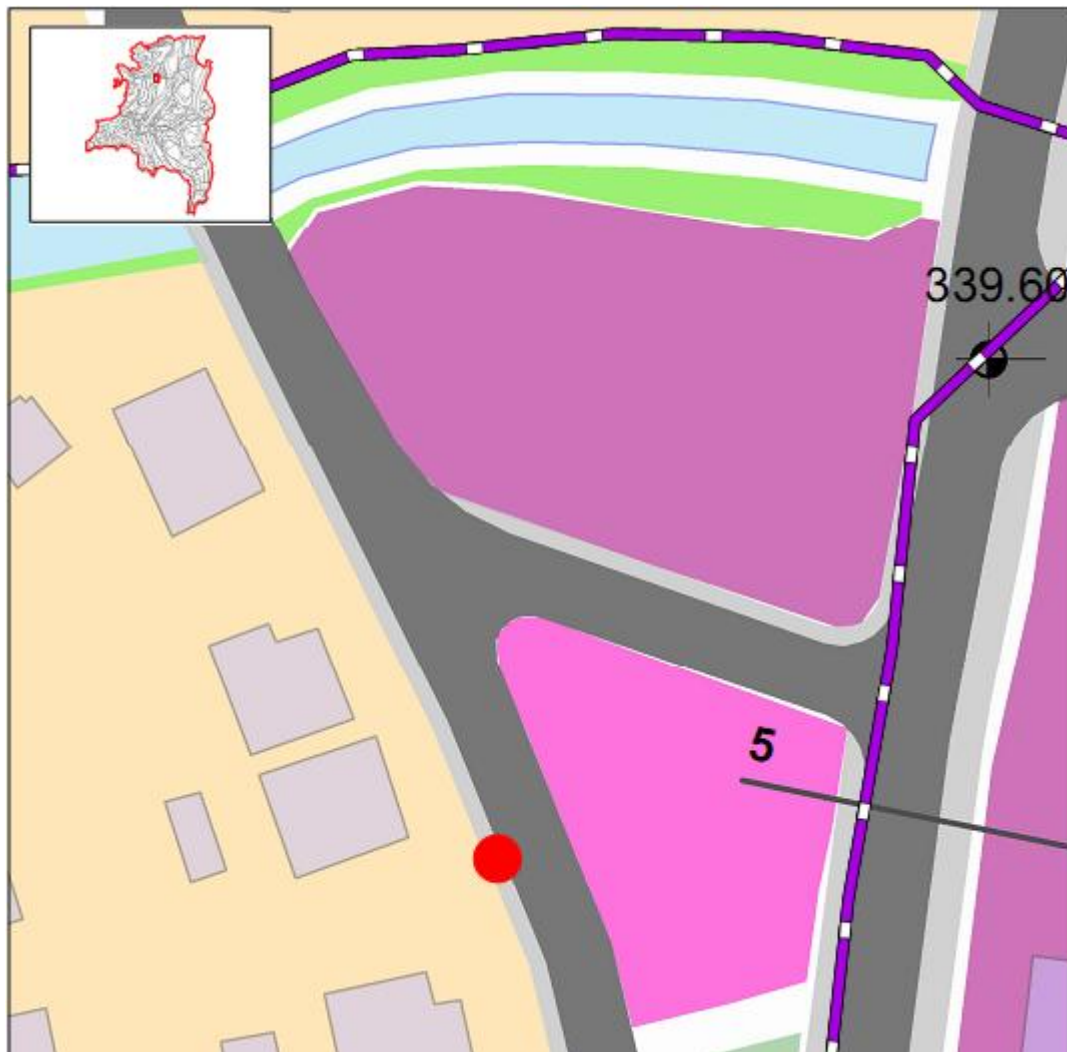
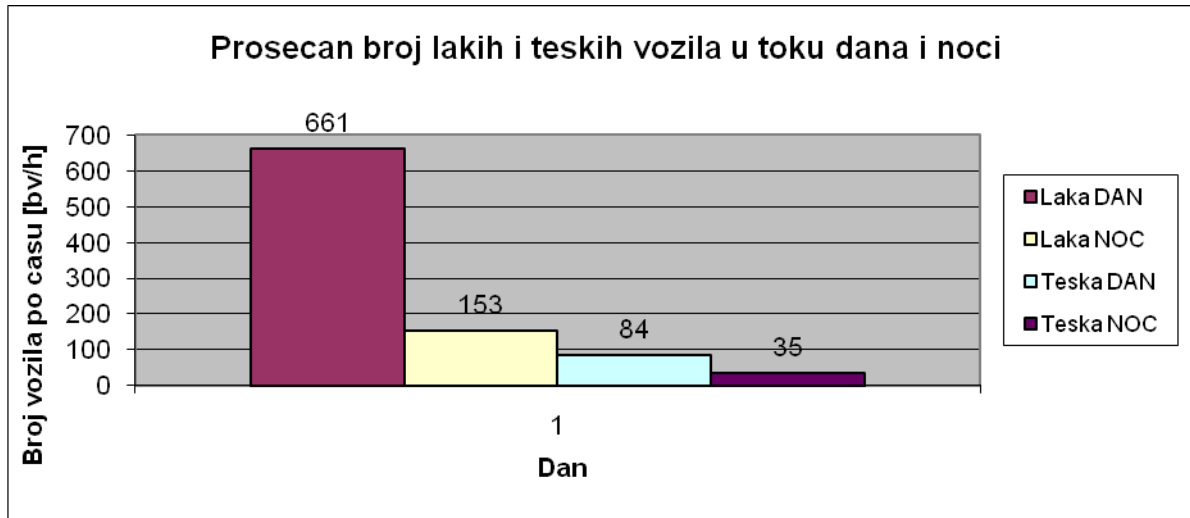

Merno mesto br. 5 (Kotlarnica „Nektar“ – Kula)



<b>Sistematsko merenje buke</b>	Merno mesto br.	6
Merno mesto: SwiSS kafe – Pivnica- preko puta TIFFANY		
Zona - oblast		
Dominantni uticaji: <input checked="" type="checkbox"/> Saobraćaj <input type="checkbox"/> Dečije igralište <input type="checkbox"/> Pruga <input checked="" type="checkbox"/> Muzika iz okolnih lokala <input type="checkbox"/> Industrija <input type="checkbox"/> <input type="checkbox"/> Drugo <input type="checkbox"/>		
<b><u>Napomena:</u></b>		

### Rezultati merenja

R.br.	Vreme	Datum	L <sub>Aeq</sub> [dBA]	L <sub>AF95</sub> [dBA]	L <sub>AF50</sub> [dBA]	L <sub>AFmin</sub> [dBA]	L <sub>AFmax</sub> [dBA]	Broj vozila	
								Laka	Teška
1.	12.25-12.40	18.05.2013.	63.2	46.5	54.5	41.4	80.2	15	0
2.	12.45-13.00	19.05.2013.	56.5	42	47.5	37.9	82.5	15	0
3.	21.35-21.50	18.05.2013.	52.7	37.5	44.5	34.6	74.9	9	0
4.	01.15-01.30	19.05.2013.	48.9	41.5	47	37	63.9	2	0
5.	04.10-04.25	19.05.2013.	48.2	32	39.5	29.8	67.8	3	0
Nivo buke dan-veče-noć L <sub>den</sub> : 59.2 dBA									

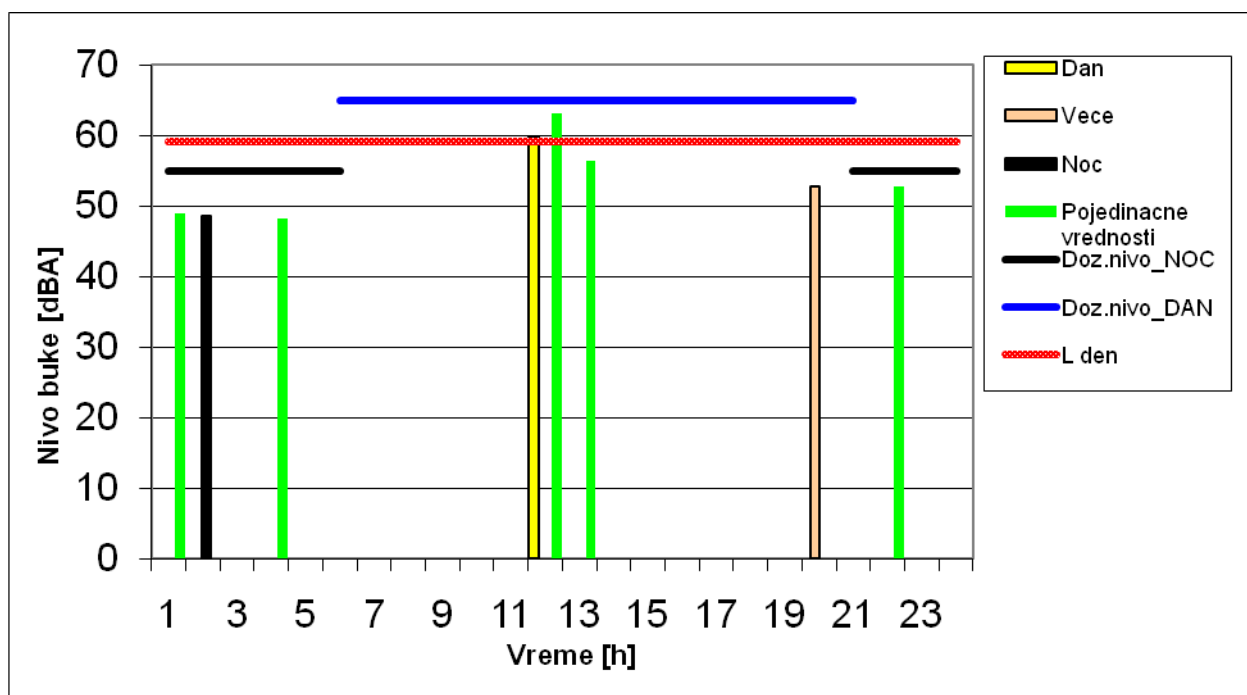

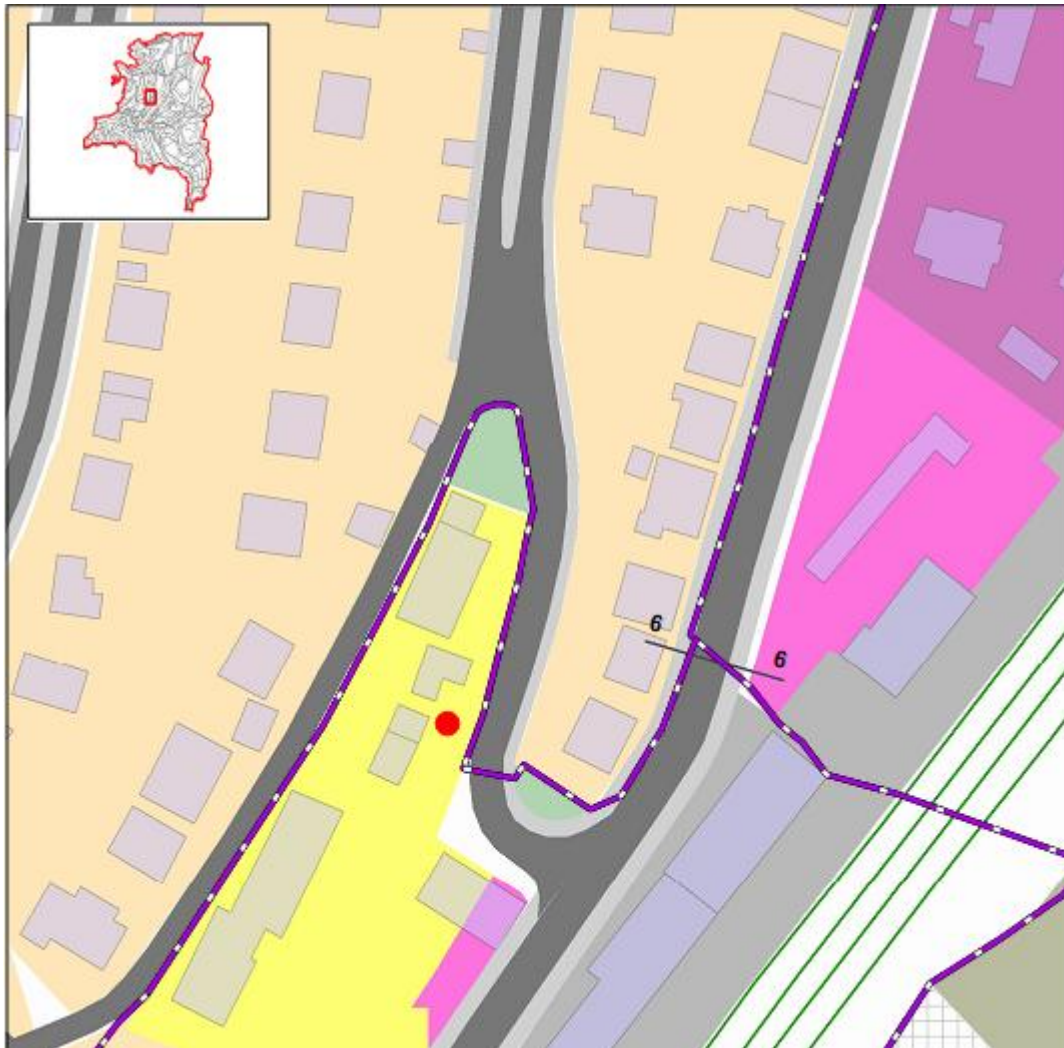
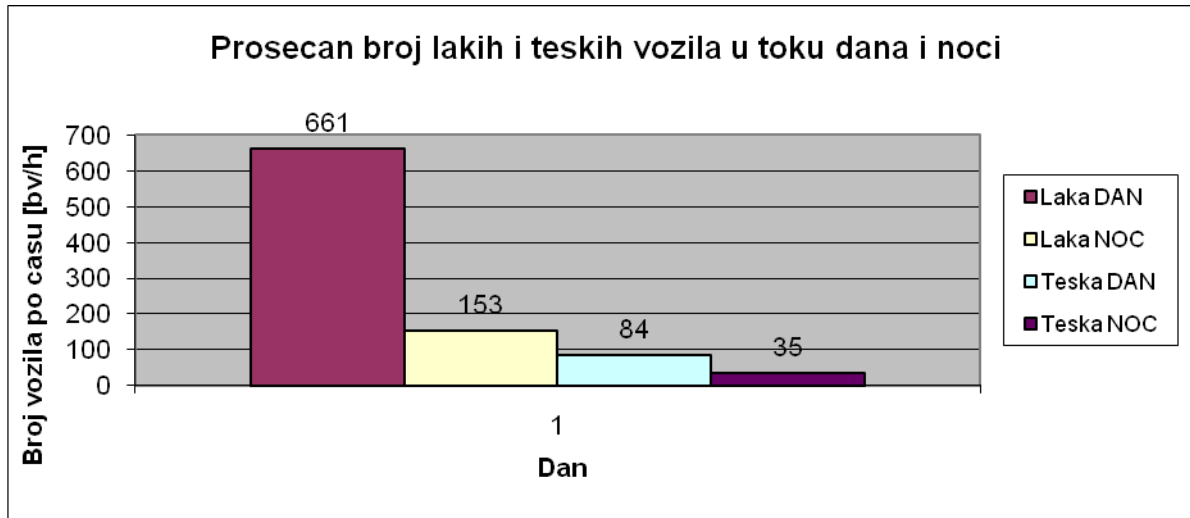

Merno mesto br. 6 (SwiSS kafe – Pivnica- preko puta TIFFANY)



<b>Sistematsko merenje buke</b>	Merno mesto br.	7
Merno mesto : OŠ "Branko Radičević"		
Zona - oblast		
Dominantni uticaji:		
<input checked="" type="checkbox"/> Saobraćaj <input checked="" type="checkbox"/> Dečije igralište <input type="checkbox"/> Pruga <input type="checkbox"/> <input type="checkbox"/> Industrija <input type="checkbox"/> <input type="checkbox"/> Drugo <input type="checkbox"/>		
<b><u>Napomena:</u></b>		

### Rezultati merenja

R.br.	Vreme	Datum	L <sub>Aeq</sub> [dBA]	L <sub>AF95</sub> [dBA]	L <sub>AF50</sub> [dBA]	L <sub>AFmin</sub> [dBA]	L <sub>AFmax</sub> [dBA]	Broj vozila	
								Laka	Teška
1.	13.10-13.25	18.05.2013.	51.7	42	47	37.9	68.8	7	0
2.	13.05-13.20	19.05.2013.	51.6	37.5	43	34.2	71.2	15	0
3.	20.55-21.10	18.05.2013.	53.7	40.5	47	38.3	77.4	5	0
4.	01.30-01.45	19.05.2013.	40.6	35.5	38	33.7	65.7	0	0
5.	04.30-04.45	19.05.2013	39.5	33.5	35.5	32.5	63.3	0	0
Nivo buke dan-veče-noć L <sub>den</sub> : 53.6 dBA									

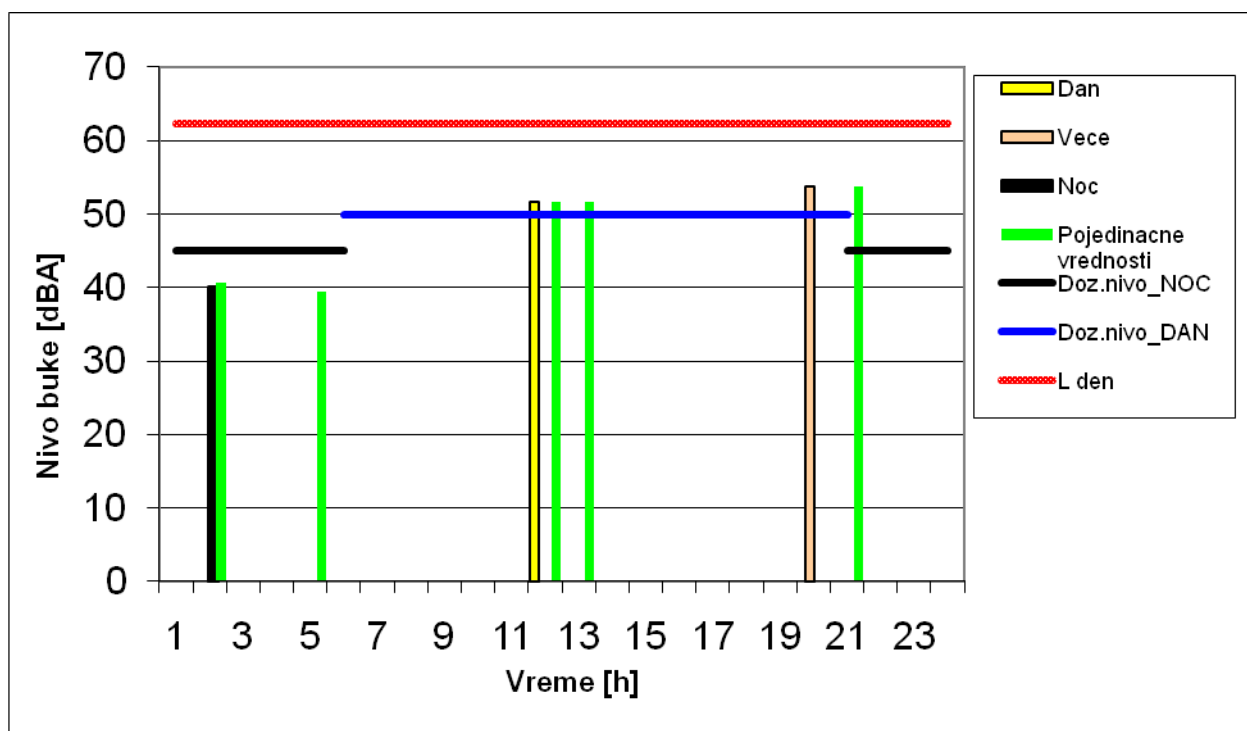

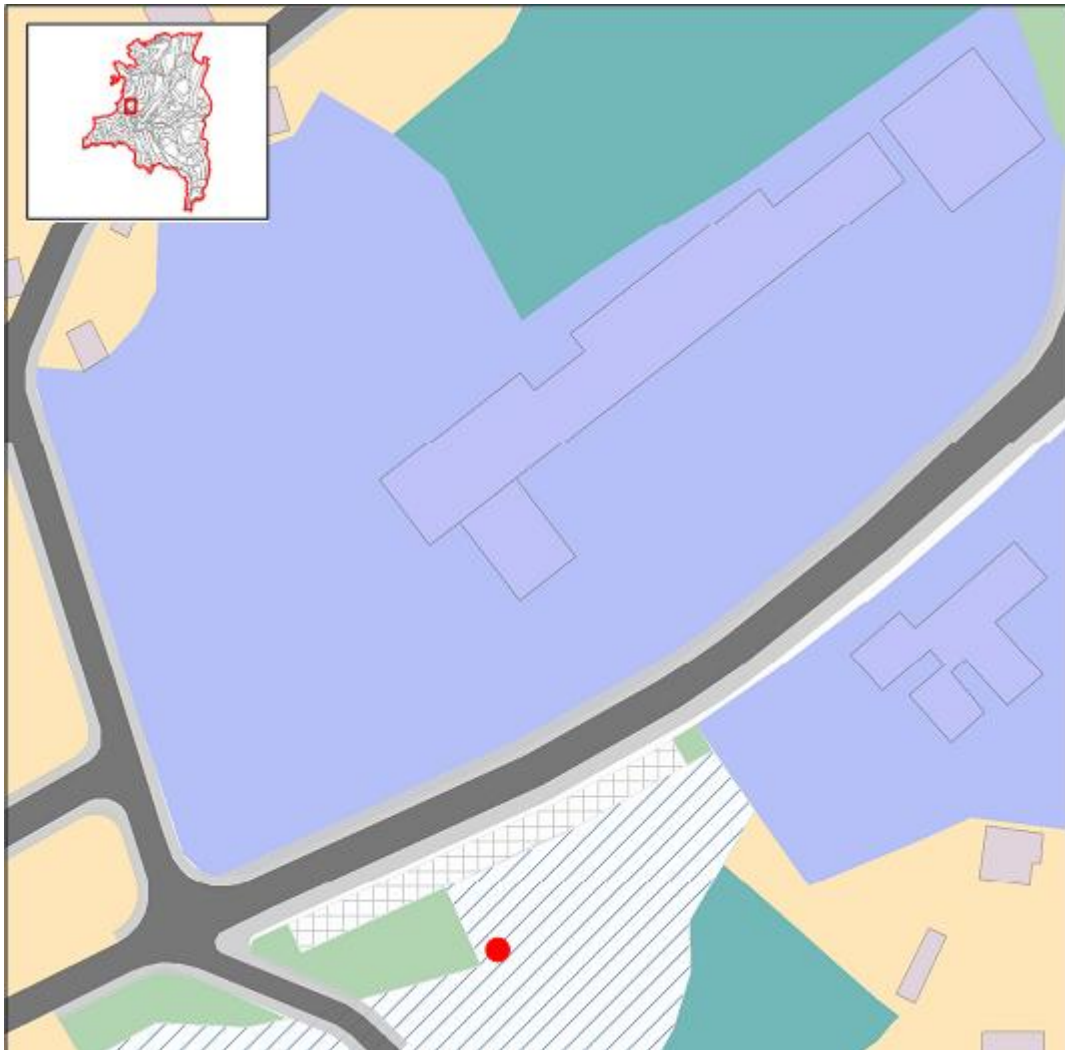
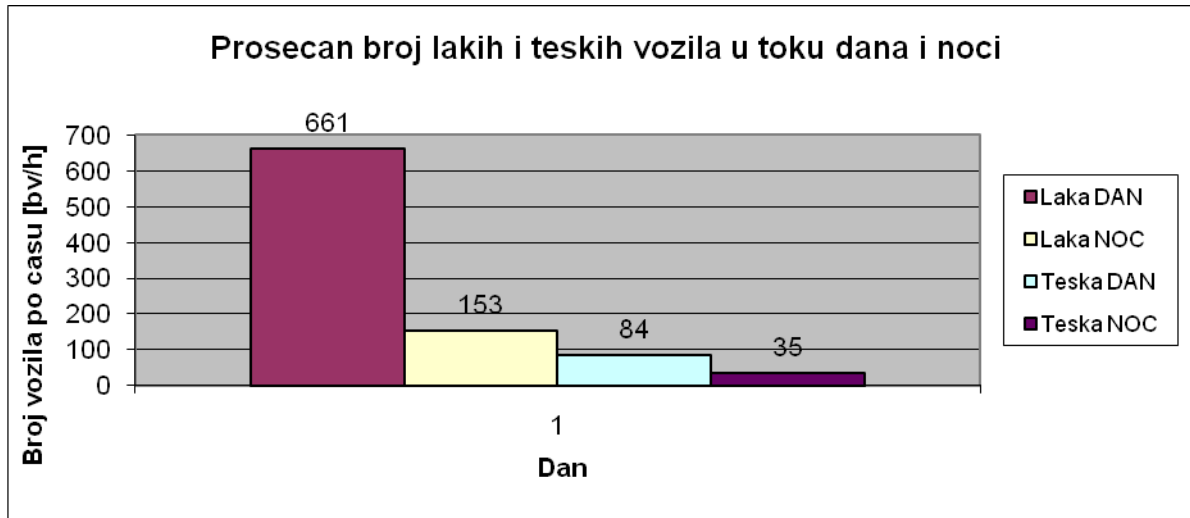

Merno mesto br. 7 (OŠ „Branko Radičević“)



<b>Sistematsko merenje buke</b>	Merno mesto br.	8
Merno mesto : Nova poslovno-stambena zgrada – preko puta železničke pruge		
Zona - oblast		
Dominantni uticaji: <input checked="" type="checkbox"/> Saobraćaj <input type="checkbox"/> Dečije igralište <input checked="" type="checkbox"/> Pruga <input type="checkbox"/> <input type="checkbox"/> Industrija <input type="checkbox"/> <input type="checkbox"/> Drugo <input type="checkbox"/>		
<b><u>Napomena:</u></b>		

### Rezultati merenja

R.br.	Vreme	Datum	L <sub>Aeq</sub> [dBA]	L <sub>AF95</sub> [dBA]	L <sub>AF50</sub> [dBA]	L <sub>AFmin</sub> [dBA]	L <sub>AFmax</sub> [dBA]	Broj vozila	
								Laka	Teška
1.	14.10-14.25	18.05.2013.	72.3	48	53	45.7	102.6	73	3+2 voza
2.	12.05-12.20	19.05.2013.	56.4	47	52.5	44.2	71.4	40	0
3.	20.10-20.25	18.08.2013.	61.8	55.5	59	52.1	83.6	116	2
4.	00.30-00.45	19.05.2013.	62.3	58	61	55	75.8	24	1
5.	03.30-03.45	19.05.2013.	57.1	50	54.5	45.8	72.1	25	0
Nivo buke dan-veče-noć L <sub>den</sub> : 67.2 dBA									

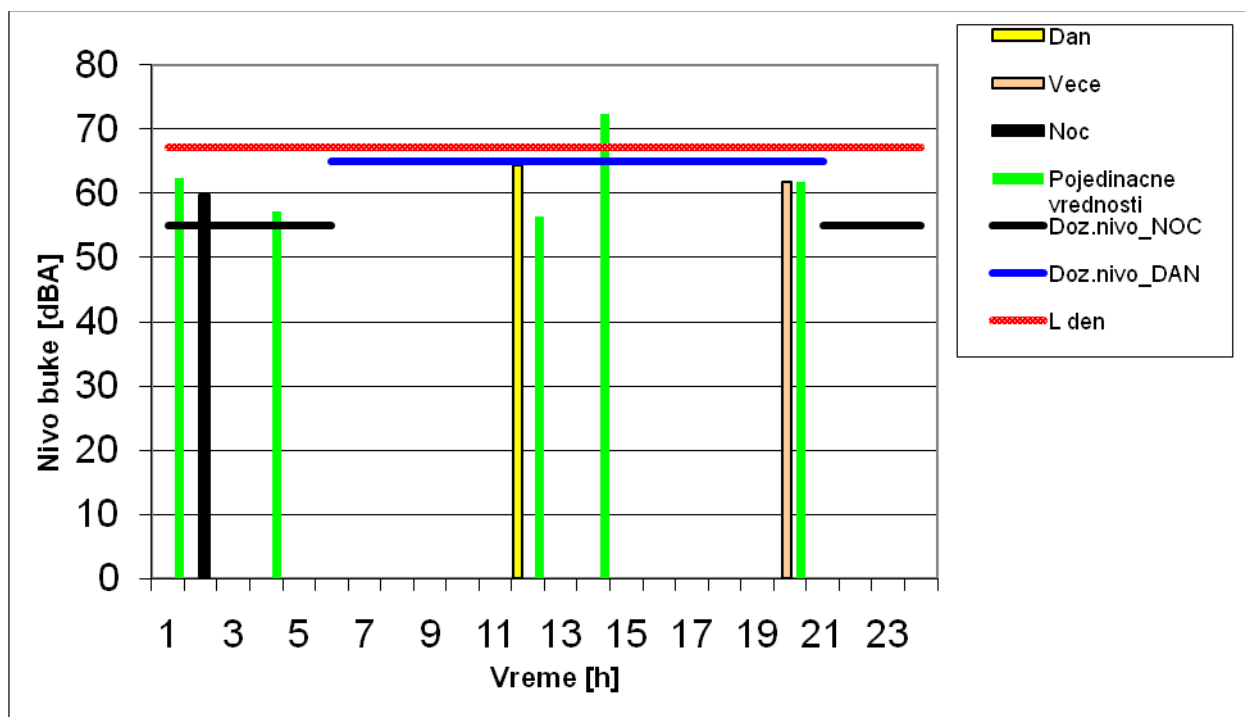

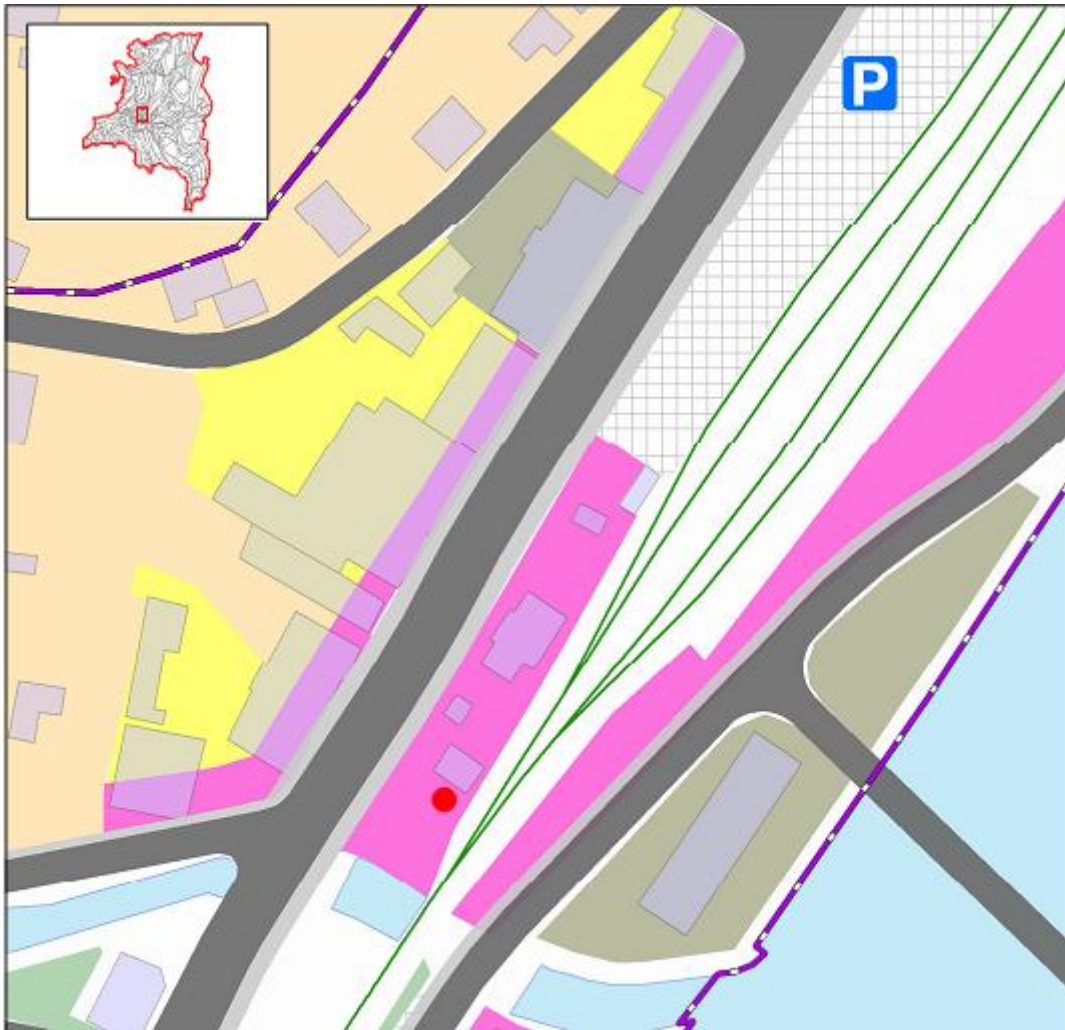
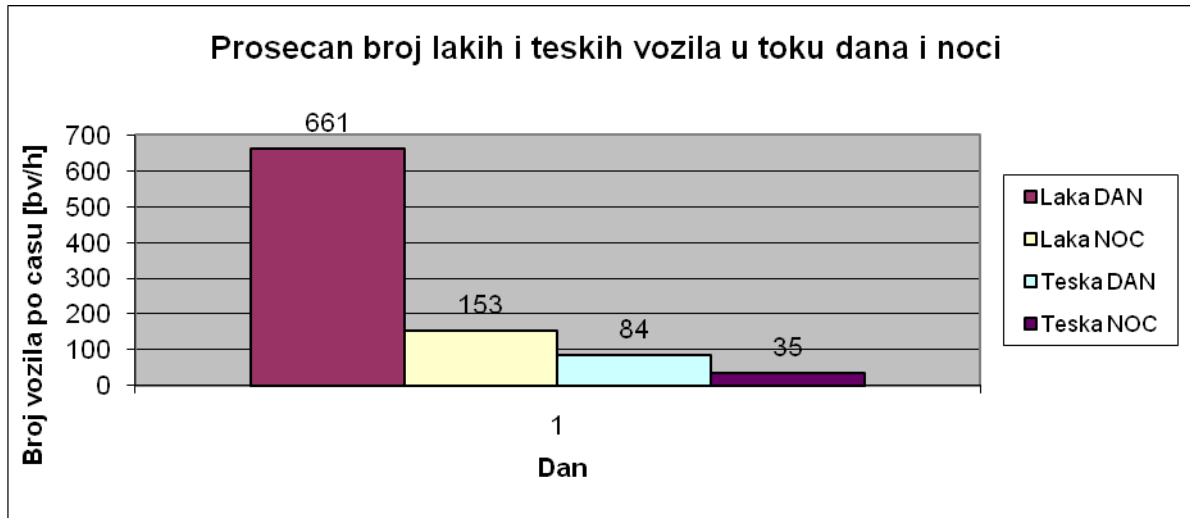

Merno mesto br. 8 (Nova poslovno-stambena zgrada – preko puta železničke pruge)





<b>Sistematsko merenje buke</b>	Merno mesto br.	9
Merno mesto : Poljana kod prodavnice		
Zona - oblast		
Dominantni uticaji: <input checked="" type="checkbox"/> Saobraćaj <input type="checkbox"/> Dečije igralište <input type="checkbox"/> Pruga <input type="checkbox"/> <input type="checkbox"/> Industrija <input type="checkbox"/> <input type="checkbox"/> Drugo <input type="checkbox"/>		
<b><u>Napomena:</u></b>		

### Rezultati merenja

R.br.	Vreme	Datum	L <sub>Aeq</sub> [dBA]	L <sub>AF95</sub> [dBA]	L <sub>AF50</sub> [dBA]	L <sub>AFmin</sub> [dBA]	L <sub>AFmax</sub> [dBA]	Broj vozila	
								Laka	Teška
1.	13.40-14.00	18.05.2013.	52.9	33	39	29.3	75.1	6	0
2.	13.25-13.40	19.05.2013.	54.9	30.5	39	27.2	79.1	10	0
3.	21.15-21.30	18.05.2013.	60.8	38	43	34.3	85.2	13	0
4.	01.50-02.05	19.05.2013.	39.1	29	35.5	26.5	63.8	0	0
5.	04-50-05.05	19.05.2013.	42.1	32	35	30.4	64.5	2	0
Nivo buke dan-veče-noć L <sub>den</sub> : 59.0 dBA									

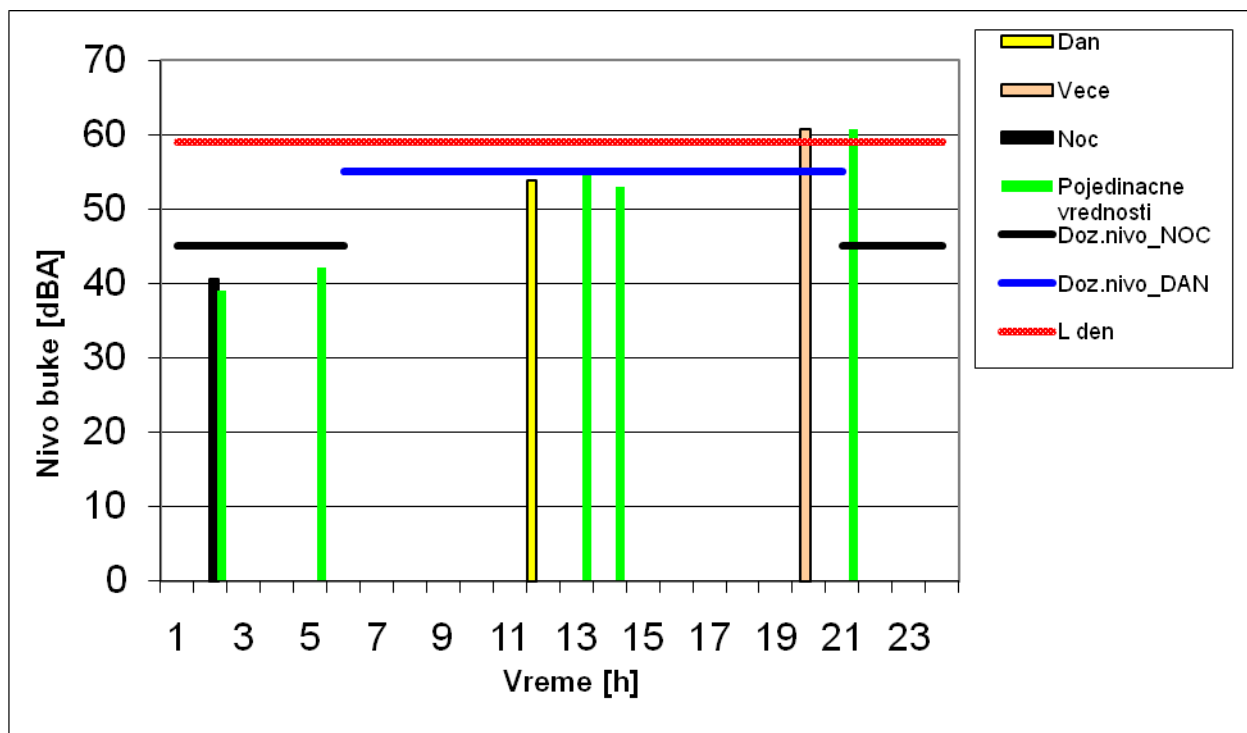

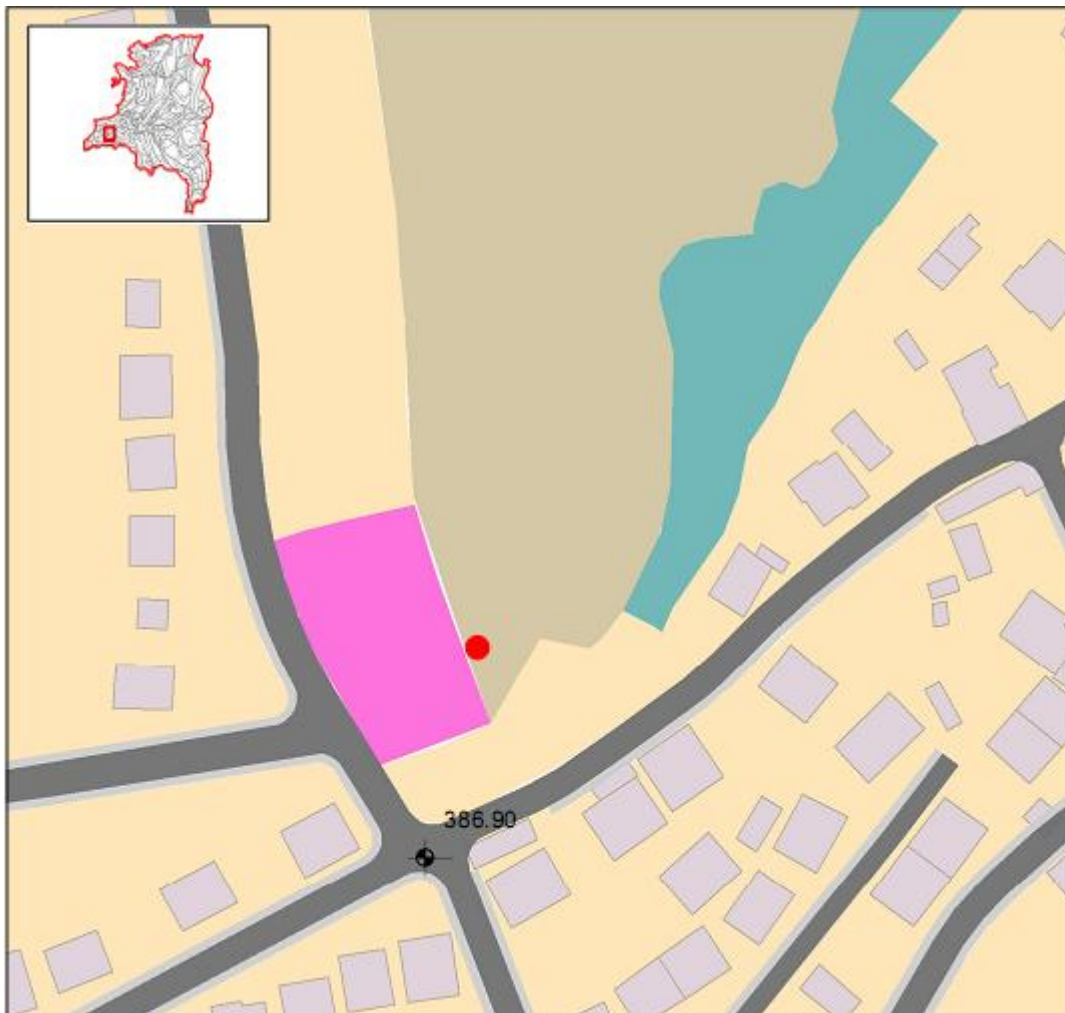
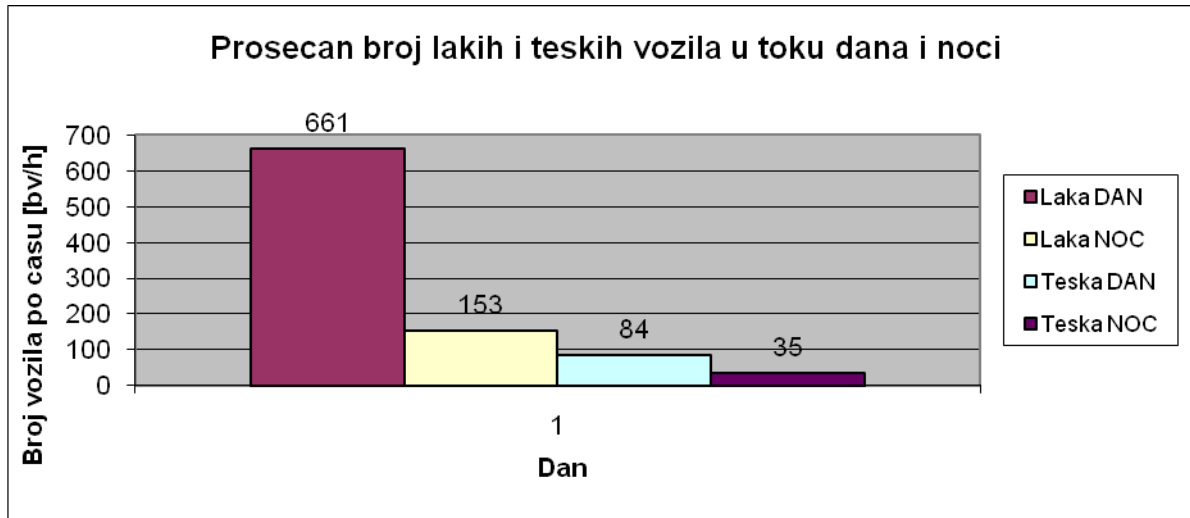

Merno mesto br. 9 (Poljana kod prodavnice)



<b>Sistematsko merenje buke</b>	Merno mesto br.	10
Merno mesto : Stambeno-industrijska zona u Žitorađu (DN COMPANY-GZT-Šajkača, SIGMA TRADE)		
Zona - oblast		
Dominantni uticaji: <input checked="" type="checkbox"/> Saobraćaj <input type="checkbox"/> Dečije igralište <input type="checkbox"/> Pruga <input type="checkbox"/> <input checked="" type="checkbox"/> Industrija <input type="checkbox"/> <input type="checkbox"/> Drugo <input type="checkbox"/>		
<b><u>Napomena:</u></b>		

### Rezultati merenja

R.br.	Vreme	Datum	L <sub>Aeq</sub> [dBA]	L <sub>AF95</sub> [dBA]	L <sub>AF50</sub> [dBA]	L <sub>AFmin</sub> [dBA]	L <sub>AFmax</sub> [dBA]	Broj vozila	
								Laka	Teška
1.	11.00-11.15	18.05.2013.	51.3	37	40.5	35	68.5	43	4
2.	11.15-11.25	18.05.2013.	62	50.5	61.5	43.8	77	48	6
3.	11.25-11.40	18.05.2013.	60	44.5	61	43.2	77	45	5
4.	19.40-19.55	18.05.2013.	53.3	50.5	52.5	48.1	73.8	46	2
5.	23.00-23.15	18.05.2013.	58.5	53	58	49.1	67.6	40	2
6.	05.15-05.30	19.05.2013.	38.6	33.5	36.5	31.9	55.8	5	0
Nivo buke dan-veče-noć L <sub>den</sub> : 58.2 dBA									

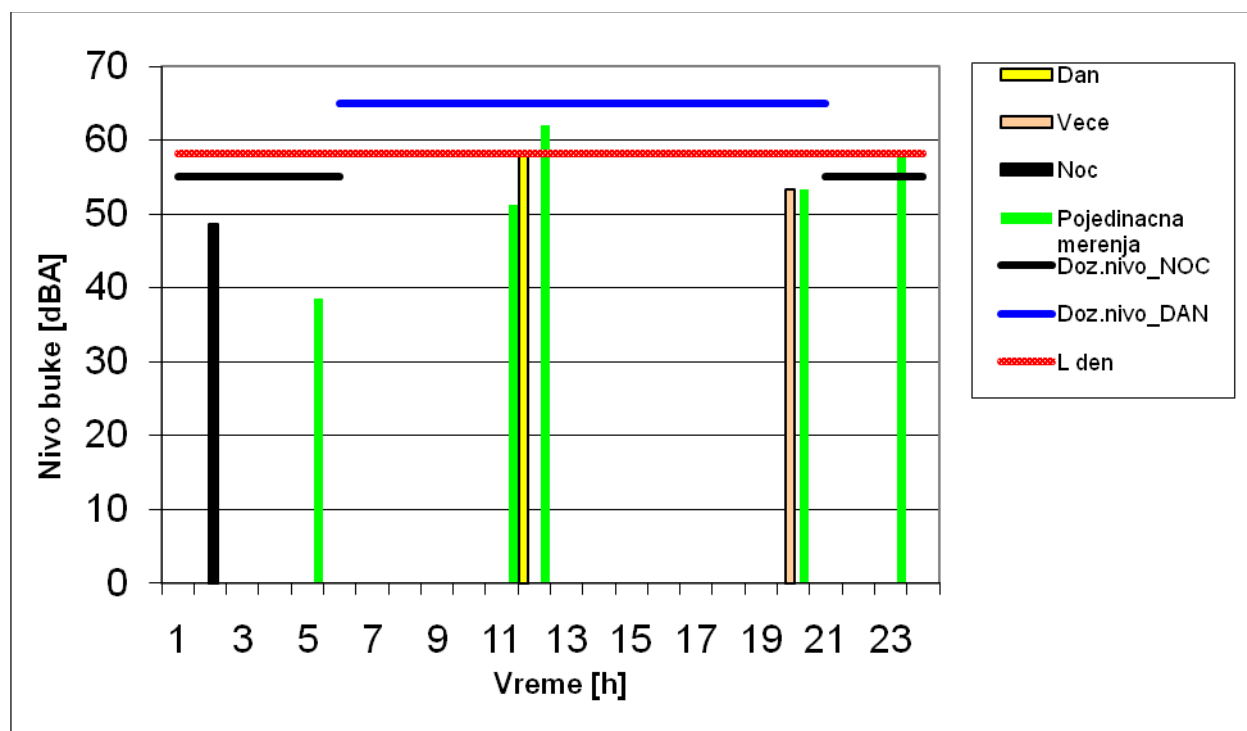

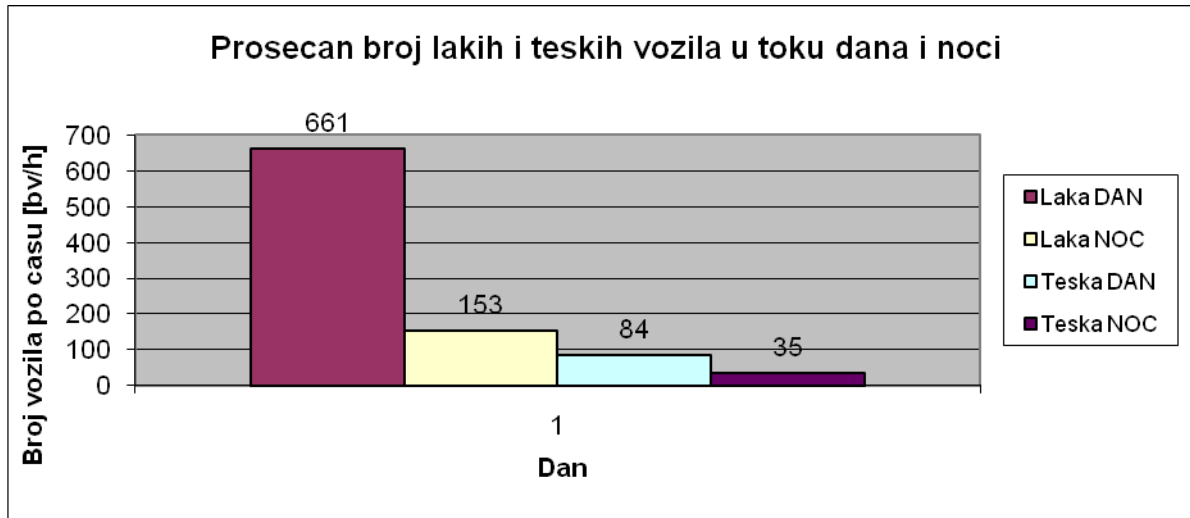

Merno mesto br. 10 (Stambeno industrijska zona u Žitorađu; DN COMPANY-GTZ- Šajkača, SIGMA TRADE)